

## How to manage Health Issue Favorites:

Log into SAC> From system toolbar select **Preferences**, then **Health Issues**:

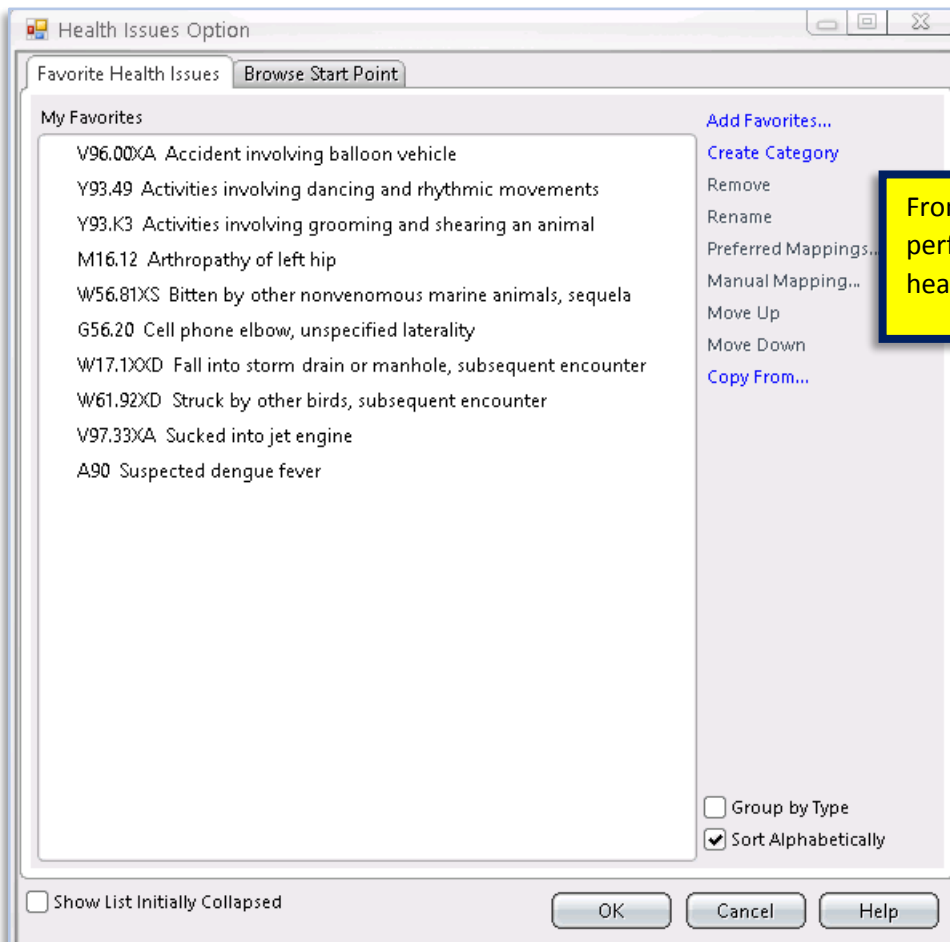
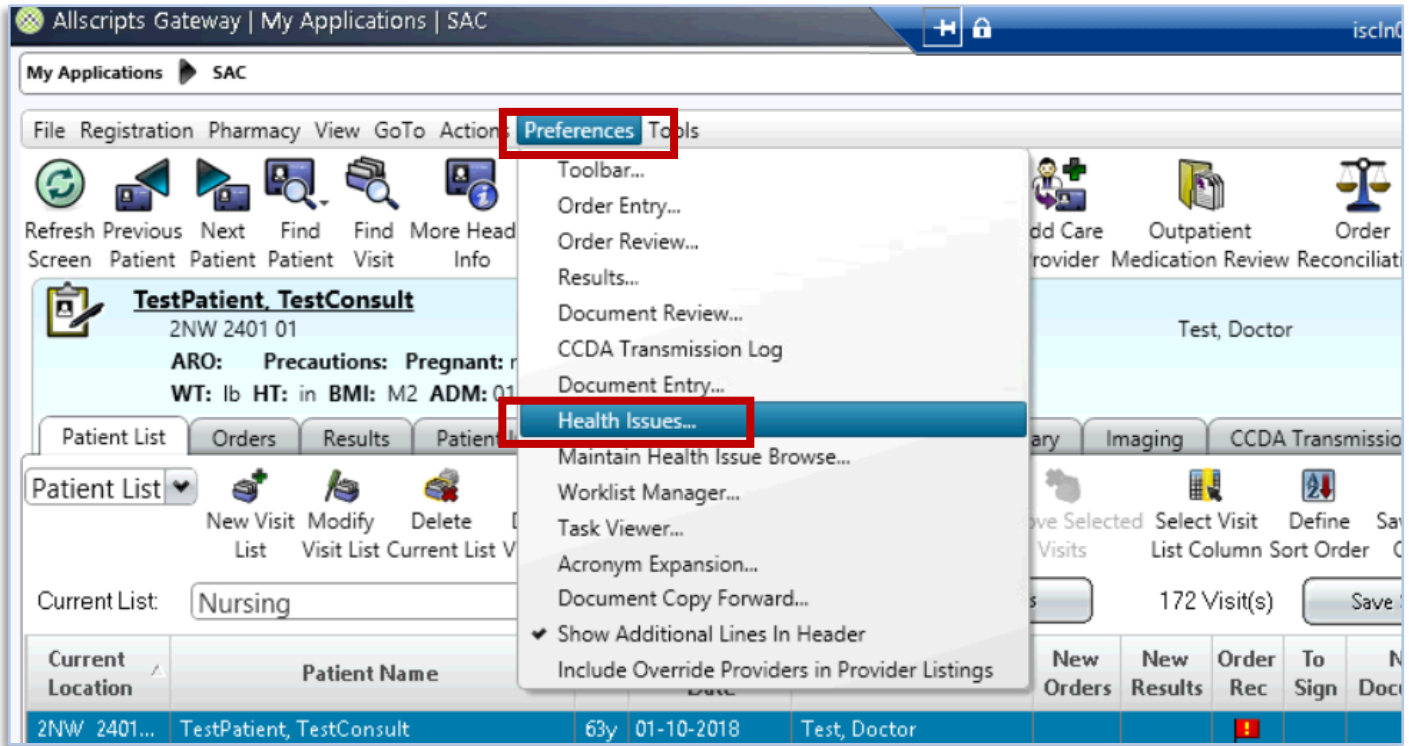

From this screen, you can use the menu to perform actions to edit and customize your health issues.

The results will then appear in your favorites tab in Health Issues:

The screenshot displays the Health Issue Manager interface for a patient named TestPatient, TestConsult. The patient's information includes ID 2NW 2401 01, gender Female, age 63y (03-04-1954), and allergies to sulfa drugs and Garlic Powder/Clove. The main area shows a list of health issues categorized by type: Admitting Dx (1), Other Diagnosis (1), Chronic (1), and Abst Other Diag (1). A red box highlights the 'Favorites' tab in the 'Add New Health Issue' dialog, which is open at the bottom. The dialog shows a list of health issues with columns for Health Issues, Code, and Coding.

Health Issue	Code	ICD-9	ICD-10	SNOMED CT	Type
<b>Admitting Dx (1)</b>					
Acute MI	I21.3		I21.3	57054005	Admitting Dx
<b>Other Diagnosis (1)</b>					
Acute MI	I21.3		I21.3	57054005	Other Diagnosis
<b>Chronic (1)</b>					
Chronic obstructive pulmonary disease	496	496	J44.9	13645005	Chronic
<b>Abst Other Diag (1)</b>					
Central abdominal pain	789.09	789.09	R10.9	162046002	Abst Other Diag

Health Issues	Code	Coding
Accident involving balloon vehicle	V96.00X	ICD10-CM
Activities involving dancing and rhyt	Y93.49	ICD10-CM
Activities involving grooming and s	Y93.K3	ICD10-CM
Arthropathy of left hip	M16.12	ICD10-CM
Bitten by other nonvenomous marin	W56.81X	ICD10-CM
Cell phone elbow, unspecified latera	G56.20	ICD10-CM
Fall into storm drain or manhole, su	W17.1XX	ICD10-CM
Struck by other birds, subsequent e	W61.92X	ICD10-CM
Sucked into jet engine	V97.33X	ICD10-CM
Suspected dengue fever	A90	ICD10-CM